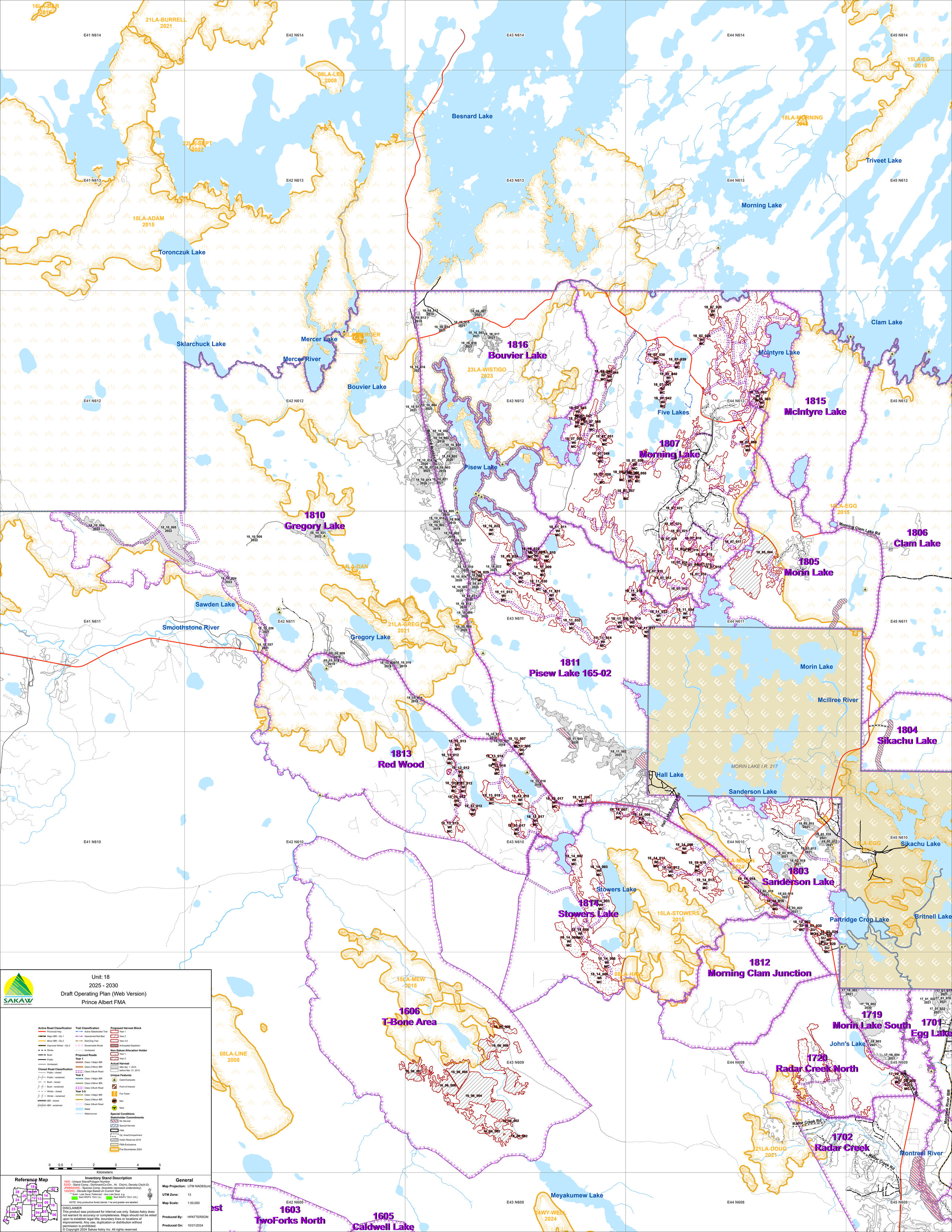
Unit: 18
2025 - 2030
Draft Operating Plan (Web Version)
Prince Albert FMA
SAKAW
ASKIY MANAGEMENT INC.
Active Road Classification
Provincial Hwy
Major IBR - Cls 1
Minor IBR - Cls 2
Improved Winter - Cls 2
Winter
Bush
Public
Unclassed
Closed Road Classification
Public - closed
Public - reclaimed
Bush - closed
Bush - reclaimed
Winter - closed
Winter - reclaimed
IBR - closed
IBR - reclaimed
Trail Classification
Active Stakeholder Trail
Abandoned Rail Bed
Sled Dog Trail
Snowmobile Route
Unclassed
Proposed Roads
Year 1
Class 1-Major IBR
Class 2-Minor IBR
Class 3-Bush Road
Year 2
Class 1-Major IBR
Class 2-Minor IBR
Class 3-Bush Road
Year 3-5
Class 1-Major IBR
Class 2-Minor IBR
Class 3-Bush Road
Water
Watercourse
Proposed Harvest Block
Year 1
Year 2
Year 3-5
Anticipated Depletion
Non-Sakaw Allocation Holder
Year 1
Year 2
Actual Harvest
after Apr. 1, 2015
before Mar. 31, 2015
Unique Features
Cabin/Campsite
Point of Interest
Fire Tower
Den
Nest
Special Conditions
Stakeholder Commitments
No Harvest
Special Harvest
FMA
Op. Area/Compartment
Indian Reserves 2019
FMA Exclusions
Fire Boundaries 2024
0 0.5 1 2 3 4 5
Kilometers
Reference Map
Inventory Stand Description
1605 - Unique Stand/Polygon Number
S20D - Stand Comp.: Dominant/Co-Om., Ht. Cls(m), Density Cls(A-D)
JPB5S4(WS) - Species Comp. (brackets represent understorey)
120(WS) - Decade Age Based on Current Year
(S) Solid - Late Seral, Patterned - Very Late Seral, e.g.
Swd WS/Fir 15m+ (L)
Swd WS/Fir 15m+ (VL)
NOTE: Only productive forest stands 1 ha and greater are labelled
DISCLAIMER
This product was produced for internal use only. Sakaw Askiy does not warrant its accuracy or completeness. Maps should not be relied upon to establish legal title, boundary lines or locations of improvements. Any use, duplication or distribution without permission is prohibited.
© Copyright 2024 Sakaw Askiy Inc. All rights reserved.
General
Map Projection: UTM NAD83(cnt)
UTM Zone: 13
Map Scale: 1:50,000
Produced By: HPATTERSON
Produced On: 10/21/2024
Besnard Lake
Morning Lake
Triveet Lake
Toronczuk Lake
Sklarchuck Lake
Mercer Lake
Mercer River
Bouvier Lake
Clam Lake
McIntyre Lake
Five Lakes
Pisew Lake
Sawden Lake
Smoothstone River
Gregory Lake
Morin Lake
Mcillree River
Hall Lake
Sanderson Lake
Sikachu Lake
Stowers Lake
Partridge Crop Lake
Britnell Lake
John's Lake
Meyakumew Lake
1816 Bouvier Lake
1815 McIntyre Lake
1807 Morning Lake
1810 Gregory Lake
1806 Clam Lake
1805 Morin Lake
1811 Pisew Lake 165-02
1813 Red Wood
1804 Sikachu Lake
1803 Sanderson Lake
1814 Stowers Lake
1812 Morning Clam Junction
1606 T-Bone Area
1719 Morin Lake South
1701 Egg Lake
1720 Radar Creek North
1702 Radar Creek
1603 TwoForks North
1605 Caldwell Lake
16LA-BAR 2016
21LA-BURRELL 2021
08LA-LEE 2008
22LA-SKPT 2022
15LA-ADAM 2015
15LA-EGG 2015
18LA-MORNING 2018
15LA-EGG 2015
23LA-WISTIGO 2023
21LA-GREG 2021
15LA-STOWERS 2015
15LA-MEW 2015
08LA-LINE 2008
21LA-DOUG 2021
24WY-WELL 2024
MORIN LAKE I.R. 217
Morning Clam Lake Rd
Radar Creek Rd
Montreal River
Montreal River IBR
E41 N614
E42 N614
E43 N614
E44 N614
E45 N614
E41 N613
E42 N613
E43 N613
E44 N613
E45 N613
E41 N612
E42 N612
E43 N612
E44 N612
E45 N612
E41 N611
E42 N611
E43 N611
E44 N611
E45 N611
E41 N610
E42 N610
E43 N610
E44 N610
E45 N610
E42 N608
E43 N608
E44 N608
E45 N608
E43 N609
E44 N609
E45 N609