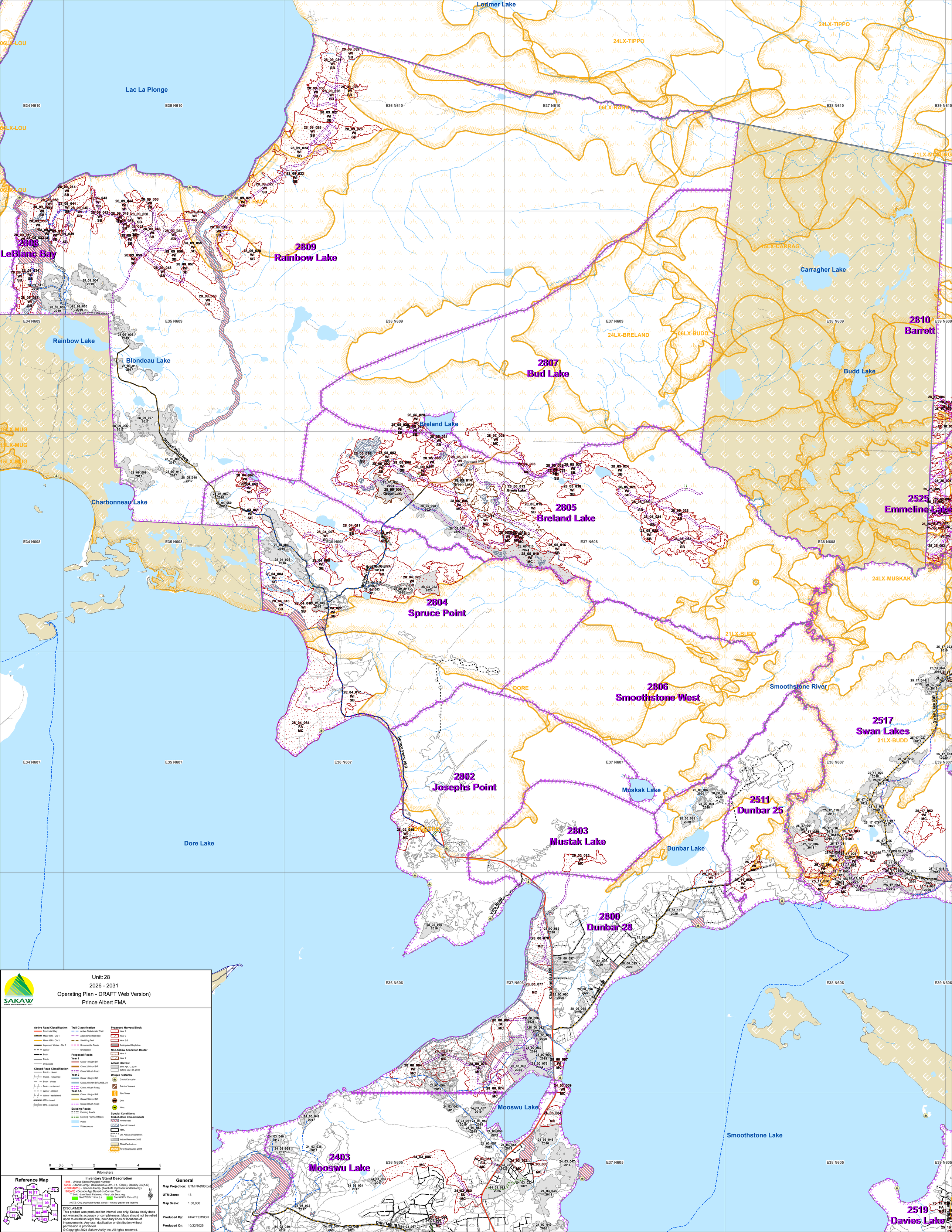
Unit: 28
2026 - 2031
Operating Plan - DRAFT Web Version)
Prince Albert FMA
SAKAW
ASKIY MANAGEMENT INC.
Active Road Classification
Provincial Hwy
Major IBR - Cls 1
Minor IBR - Cls 2
Improved Winter - Cls 2
Winter
Bush
Public
Unclassed
Closed Road Classification
Public - closed
Public - reclaimed
Bush - closed
Bush - reclaimed
Winter - closed
Winter - reclaimed
IBR - closed
IBR - reclaimed
Trail Classification
Active Stakeholder Trail
Abandoned Rail Bed
Sled Dog Trail
Snowmobile Route
Unclassed
Proposed Roads
Year 1
Class 1-Major IBR
Class 2-Minor IBR
Class 3-Bush Road
Year 2
Class 1-Major IBR
Class 2-Minor IBR; 2028, 21
Class 3-Bush Road;
Year 3-5
Class 1-Major IBR
Class 2-Minor IBR
Class 3-Bush Road
Existing Roads
Existing Roads
Existing Planned Roads
Water
Watercourse
Proposed Harvest Block
Year 1
Year 2
Year 3-5
Anticipated Depletion
Non-Sakaw Allocation Holder
Year 1
Year 2
Actual Harvest
after Apr. 1, 2016
before Mar. 31, 2016
Unique Features
Cabin/Campsite
Point of Interest
Fire Tower
Den
Nest
Special Conditions
Stakeholder Commitments
No Harvest
Special Harvest
FMA
Qp. Area/Compartment
Indian Reserves 2019
FMA Exclusions
Fire Boundaries 2025
0 0.5 1 2 3 4 5
Kilometers
Reference Map
Inventory Stand Description
1605 - Unique Stand/Polygon Number
S20D - Stand Comp.; Dominant/Co-Om., Ht. Cls(m), Density Cls(A-D)
JP6BS4(WS) - Species Comp. (brackets represent understorey)
120(WS) - Decade Age Based on Current Year
(*) Solid - Late Seral, Patterned - Very Late Seral. e.g.
Swd WS/Fir 15m+ (L) Swd WS/Fir 15m+ (VL)
NOTE: Only productive forest stands 1 ha and greater are labelled
General
Map Projection: UTM NAD83(crs)
UTM Zone: 13
Map Scale: 1:50,000
Produced By: HPATTERSON
Produced On: 10/22/2025
DISCLAIMER
This product was produced for internal use only. Sakaw Askiy does not warrant its accuracy or completeness. Maps should not be relied upon to establish legal title, boundary lines or locations of improvements. Any use, duplication or distribution without permission is prohibited.
© Copyright 2024 Sakaw Askiy Inc. All rights reserved.
Lac La Plonge
Lorimer Lake
24LX-TIPPO
06LX-RANK
21LX-MOSBURG
15LX-CARRAG
Carragher Lake
Budd Lake
24LX-BRELAND
06LX-BUDD
2807 Bud Lake
2809 Rainbow Lake
2808 LeBlanc Bay
2810 Barrett
Rainbow Lake
Blondeau Lake
Breland Lake
Charbonneau Lake
2805 Breland Lake
2525 Emmeline Lake
24LX-MUSKAK
2804 Spruce Point
21LX-BUDD
2806 Smoothstone West
Smoothstone River
2517 Swan Lakes
DORE
2802 Josephs Point
Muskak Lake
2511 Dunbar 25
Dore Lake
2803 Mustak Lake
Dunbar Lake
2800 Dunbar 28
Mooswu Lake
2403 Mooswu Lake
Smoothstone Lake
2519 Davies Lake
Spruce Point IWR
Breland IWR
Green Lake
Swan Lake IBR
Vale's Road
Charbonneau Rd
Dunbar IBR
Dore Mtn IBR
E34 N610
E35 N610
E36 N610
E37 N610
E38 N610
E39 N610
E34 N609
E35 N609
E36 N609
E37 N609
E38 N609
E39 N609
E34 N608
E35 N608
E36 N608
E37 N608
E38 N608
E34 N607
E35 N607
E36 N607
E37 N607
E38 N607
E39 N607
E36 N606
E37 N606
E38 N606
E39 N606
E36 N605
E37 N605
E38 N605
E39 N605