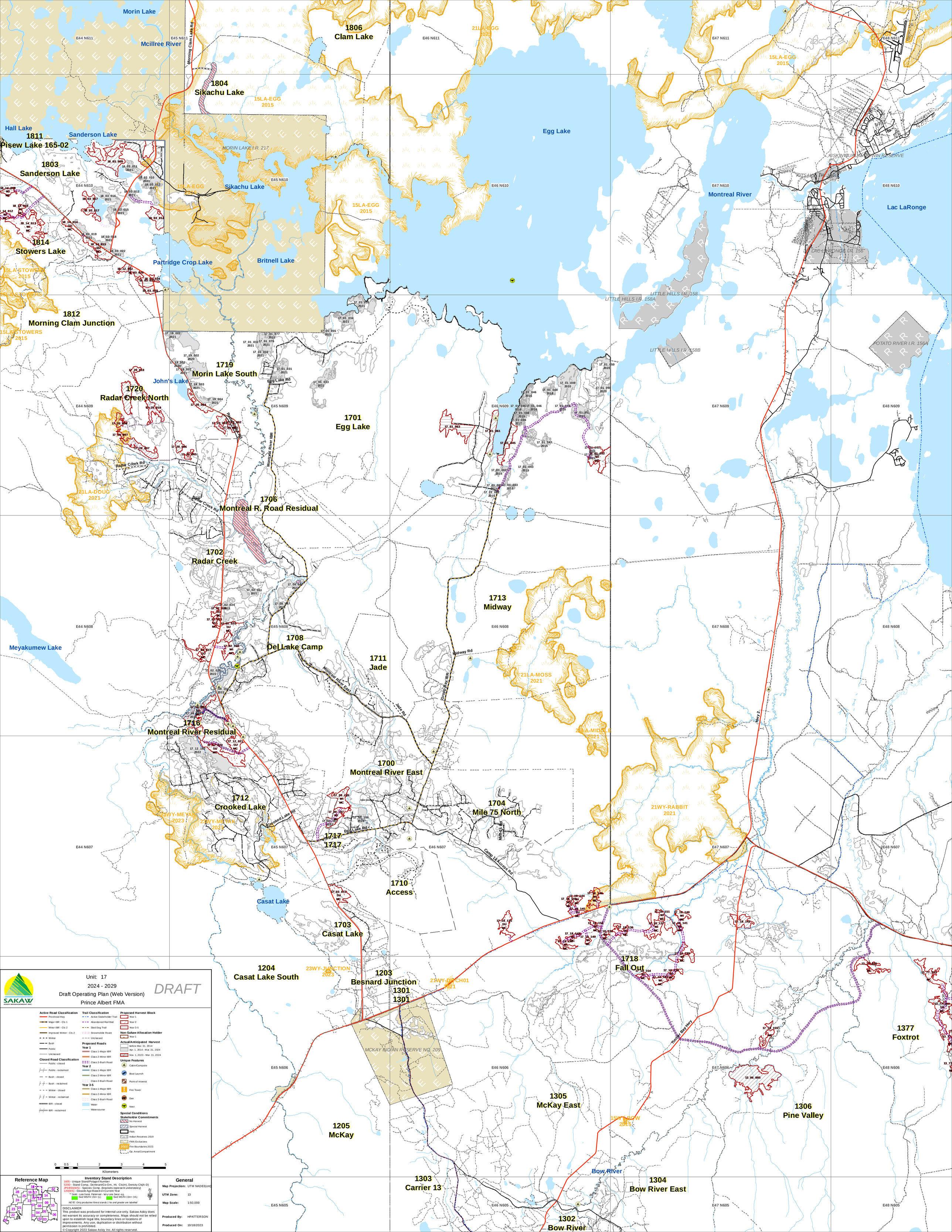
Unit: 17
2024 - 2029
Draft Operating Plan (Web Version)
Prince Albert FMA
DRAFT
SAKAW
ASKIY MANAGEMENT INC.
Active Road Classification
Provincial Hwy
Major IBR - Cls 1
Minor IBR - Cls 2
Improved Winter - Cls 2
Winter
Bush
Public
Unclassed
Closed Road Classification
Public - closed
Public - reclaimed
Bush - closed
Bush - reclaimed
Winter - closed
Winter - reclaimed
IBR - closed
IBR - reclaimed
Trail Classification
Active Stakeholder Trail
Abandoned Rail Bed
Sled Dog Trail
Snowmobile Route
Unclassed
Proposed Roads
Year 1
Class 1-Major IBR
Class 2-Minor IBR
Class 3-Bush Road
Year 2
Class 1-Major IBR
Class 2-Minor IBR
Class 3-Bush Road
Year 3-5
Class 1-Major IBR
Class 2-Minor IBR
Class 3-Bush Road
Water
Watercourse
Proposed Harvest Block
Year 1
Year 2
Year 3-5
Non-Sakaw Allocation Holder
Year 1
Actual/Anticipated Harvest
before Mar. 31, 2014
Apr. 1, 2014 - Mar. 31, 2024
Nov. 1, 2023 - Mar. 31, 2024
Unique Features
Cabin/Campsite
Boat Launch
Point of Interest
Fire Tower
Den
Nest
Special Conditions
Stakeholder Commitments
No Harvest
Special Harvest
FMA
Indian Reserves 2019
FMA Exclusions
Fire Boundaries 2023
Op. Area/Compartment
0 0.5 1 2 3 4 5
Kilometers
Reference Map
Inventory Stand Description
1605 - Unique Stand/Polygon Number
S20D - Stand Comp.; Dominant/Co-Dom., Ht. Cls(m), Density Cls(A-D)
JP6B54(W5) - Species Comp. (brackets represent understorey)
120(W5) - Decade Age Based on Current Year
Sold - Lake Sand, Patterned - Very Lake Sand, e.g.
Sw3 WS/Fir 15m+ (L) Sw3 WS/Fir 15m+ (VL)
NOTE: Only productive forest stands 1 ha and greater are labelled
DISCLAIMER
This product was produced for internal use only. Sakaw Askiy does not warrant its accuracy or completeness. Maps should not be relied upon to establish legal title, boundary lines or locations of improvements. Any use, duplication or distribution without permission is prohibited.
© Copyright 2023 Sakaw Askiy Inc. All rights reserved.
General
Map Projection: UTM NAD83(cnt)
UTM Zone: 13
Map Scale: 1:50,000
Produced By: HPATTERSON
Produced On: 10/18/2023
Morin Lake
Mcillree River
Morning Clam Lake Rd
1806
Clam Lake
1804
Sikachu Lake
15LA-EGG
2015
21LA-EGG
2021
Egg Lake
Hall Lake
1811
Pisew Lake 165-02
Sanderson Lake
1803
Sanderson Lake
MORIN LAKE I.R. 217
Sikachu Lake
1814
Stowers Lake
Partridge Crop Lake
Britnell Lake
15LA-STOWERS
2015
1812
Morning Clam Junction
1719
Morin Lake South
John's Lake
1720
Radar Creek North
Egg Lake Rd
1701
Egg Lake
Montreal River IBR
Radar Creek Rd
21LA-DOUG
2021
1706
Montreal R. Road Residual
1702
Radar Creek
1713
Midway
Meyakumew Lake
1708
Del Lake Camp
1711
Jade
Midway Rd
Montreal River East
Jade Rd
Group Bay IBR
21LA-MOSS
2021
21LA-MIDDLE
2021
1716
Montreal River Residual
1700
Montreal River East
1712
Crooked Lake
23WY-MEYAK
2023
Crooked Lake Rd
1704
Mile 75 North
Mile 75 Rd
1717
Camp 12 Access Rd
1710
Access
Casat Lake
1703
Casat Lake
1204
Casat Lake South
23WY-JUNCTION
2023
1203
Besnard Junction
1301
21WY-DITCH01
2021
1718
Fall Out
MCKAY INDIAN RESERVE NO. 209
Timber Bay Hwy
1377
Foxtrot
1305
McKay East
15WY-BOW
2015
1306
Pine Valley
1205
McKay
Bow River
1304
Bow River East
1303
Carrier 13
1302
Bow River
Montreal River
Lac LaRonge
KISKINWUHUMAWIN RESERVE
KITSAKI I.R. 192
LAC LA RONGE I.R. 156
LITTLE HILLS I.R. 158
LITTLE HILLS I.R. 158A
LITTLE HILLS I.R. 158B
POTATO RIVER I.R. 156A
21WY-RABBIT
2021
Hwy 2
E44 N611
E45 N611
E46 N611
E47 N611
E48 N611
E44 N610
E45 N610
E46 N610
E47 N610
E48 N610
E44 N609
E45 N609
E46 N609
E47 N609
E48 N609
E44 N608
E45 N608
E46 N608
E47 N608
E48 N608
E44 N607
E45 N607
E46 N607
E47 N607
E48 N607
E45 N606
E46 N606
E47 N606
E48 N606
E45 N605
E46 N605
E47 N605
E48 N605