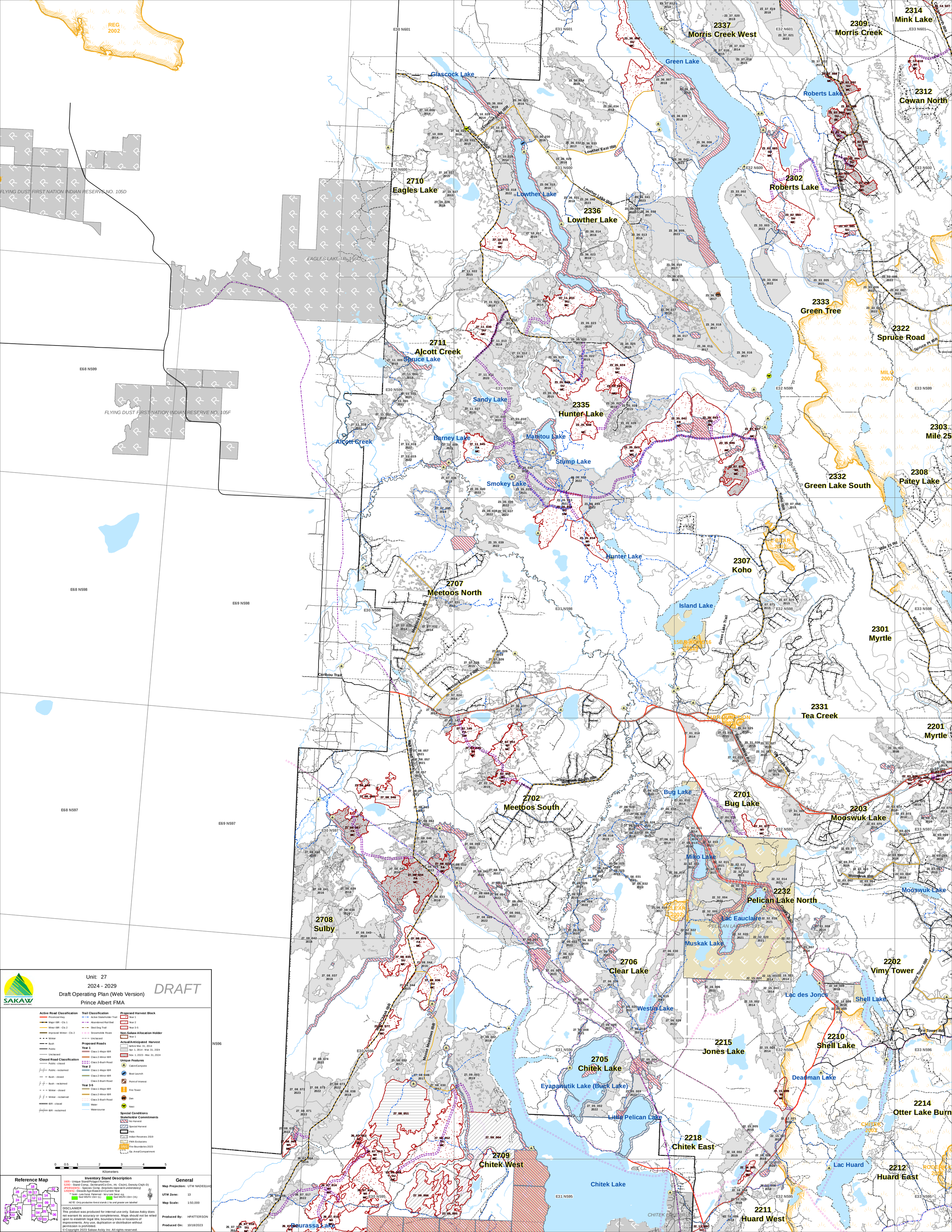
Unit: 27
2024 - 2029
Draft Operating Plan (Web Version)
Prince Albert FMA
DRAFT
SAKAW ASKIY MANAGEMENT INC.
Active Road Classification
Provincial Hwy
Major IBR - Cls 1
Minor IBR - Cls 2
Improved Winter - Cls 2
Winter
Bush
Public
Unclassed
Closed Road Classification
Public - closed
Public - reclaimed
Bush - closed
Bush - reclaimed
Winter - closed
Winter - reclaimed
IBR - closed
IBR - reclaimed
Trail Classification
Active Stakeholder Trail
Abandoned Rail Bed
Sled Dog Trail
Snowmobile Route
Unclassed
Proposed Roads
Year 1
Class 1-Major IBR
Class 2-Minor IBR
Class 3-Bush Road
Year 2
Class 1-Major IBR
Class 2-Minor IBR
Class 3-Bush Road
Year 3-5
Class 1-Major IBR
Class 2-Minor IBR
Class 3-Bush Road
Water
Watercourse
Proposed Harvest Block
Year 1
Year 2
Year 3-5
Non-Sakaw Allocation Holder
Year 1
Actual/Anticipated Harvest
before Mar. 31, 2014
Apr. 1, 2014 - Mar. 31, 2024
Nov. 1, 2023 - Mar. 31, 2024
Unique Features
Cabin/Campsite
Boat Launch
Point of Interest
Fire Tower
Den
Nest
Special Conditions
Stakeholder Commitments
No Harvest
Special Harvest
FMA
Indian Reserves 2019
FMA Exclusions
Fire Boundaries 2023
Op. Area/Compartment
0 0.5 1 2 3 4 5
Kilometers
Reference Map
Inventory Stand Description
1605 - Unique Stand/Polygon Number
S200 - Stand Comp.: Dominant/Co-Dom., Ht. Cls(m), Density Cls(A-D)
JP6BS4(WS) - Species Comp. (brackets represent understorey)
120(WS) - Decade Age Based on Current Year
Sold - Late Seral, Patterned - Very Late Seral, e.g.
Swd WS/Fir 15m+ (L)
Swd WS/Fir 15m+ (VL)
NOTE: Only productive forest stands 1 ha and greater are labelled
DISCLAIMER
This product was produced for internal use only. Sakaw Askiy does not warrant its accuracy or completeness. Maps should not be relied upon to establish legal title, boundary lines or locations of improvements. Any use, duplication or distribution without permission is prohibited.
© Copyright 2023 Sakaw Askiy Inc. All rights reserved.
General
Map Projection: UTM NAD83(cnt)
UTM Zone: 13
Map Scale: 1:50,000
Produced By: HPATTERSON
Produced On: 10/18/2023
2337 Morris Creek West
2309 Morris Creek
2314 Mink Lake
2312 Cowan North
2302 Roberts Lake
2710 Eagles Lake
2336 Lowther Lake
2333 Green Tree
2322 Spruce Road
2711 Alcott Creek
2335 Hunter Lake
2303 Mile 25
2332 Green Lake South
2308 Patey Lake
2307 Koho
2707 Meetoos North
2301 Myrtle
2331 Tea Creek
2201 Myrtle
2702 Meetoos South
2701 Bug Lake
2203 Mooswuk Lake
2232 Pelican Lake North
2708 Sulby
2706 Clear Lake
2202 Vimy Tower
2215 Jones Lake
2210 Shell Lake
2705 Chitek Lake
2214 Otter Lake Burn
2709 Chitek West
2218 Chitek East
2212 Huard East
2211 Huard West
Green Lake
Roberts Lake
Glascock Lake
Lowther Lake
Sandy Lake
Barney Lake
Manitou Lake
Stump Lake
Smokey Lake
Hunter Lake
Island Lake
Bug Lake
Miko Lake
Mooswuk Lake
Lac Eauclaire
Muskak Lake
Lac des Joncs
Westin Lake
Deadman Lake
Eyapawutik Lake (Buck Lake)
Little Pelican Lake
Lac Huard
Chitek Lake
Pourassa Lake
Alcott Creek
Spruce Lake
FLYING DUST FIRST NATION INDIAN RESERVE NO. 105D
EAGLES LAKE I.R. 165C
FLYING DUST FIRST NATION INDIAN RESERVE NO. 105F
PELICAN LAKE I.R. 191C
CHITEK LAKE I.R. 214
Lowther Lake IBR
Eagles Lake IBR
Lowther East IBR
Roberts Lake IBR
Spruce Pt IBR
Koho IBR
Meetoos North IBR
Meetoos North 2 IBR
Meetoos South IBR
Rail Road South
Caribou Trail
Green Lake Trail
Savanil West Rd
Tea Creek IBR
Mooswuk IBR
Chitek Kan
Vimy Tower IBR
Myrtle IBR
Fire Tower Rd
Mile 25 Rd
Moose Meadows IBR
Chitek IBR
E30 N601
E31 N601
E32 N601
E33 N601
E30 N600
E31 N600
E32 N600
E33 N600
E30 N599
E31 N599
E32 N599
E33 N599
E68 N599
E69 N599
E68 N598
E69 N598
E30 N598
E31 N598
E32 N598
E33 N598
E68 N597
E69 N597
E30 N597
E31 N597
E32 N597
E33 N597
E30 N596
E31 N596
E32 N596
E33 N596
E30 N595
E31 N595
E32 N595
E33 N595
REG 2002
MIL 2002
CLEAR 2002
CHITEK 2002