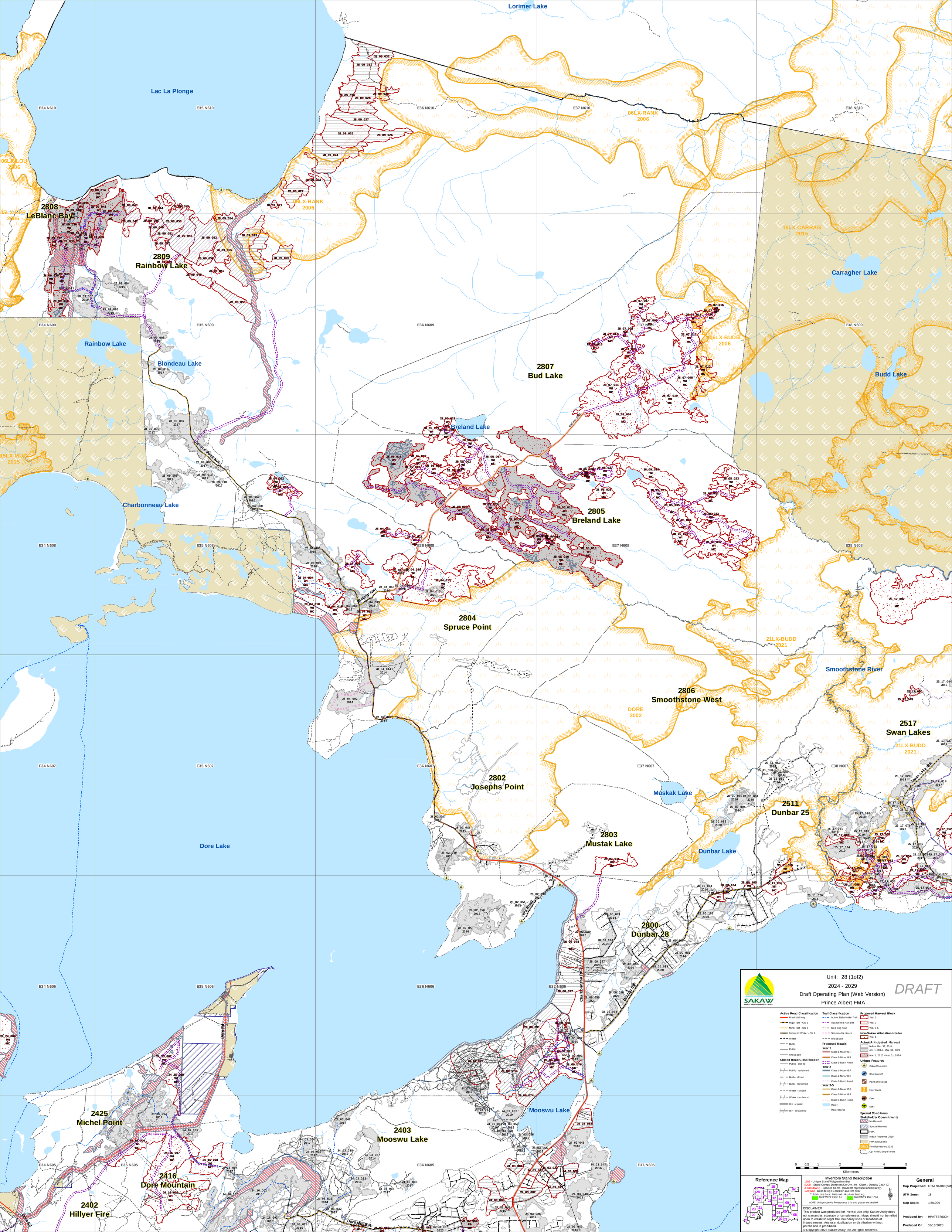


SAKAW ASKIY MANAGEMENT INC.

Unit: 28 (1of2)

2024 - 2029

Draft Operating Plan (Web Version)

Prince Albert FMA

DRAFT

**Active Road Classification**
- Provincial Hwy
- Major IBR - Cls 1
- Minor IBR - Cls 2
- Improved Winter - Cls 2
- Winter
- Bush
- Public
- Unclassed

**Closed Road Classification**
- Public - closed
- Public - reclaimed
- Bush - closed
- Bush - reclaimed
- Winter - closed
- Winter - reclaimed
- IBR - closed
- IBR - reclaimed

**Trail Classification**
- Active Stakeholder Trail
- Abandoned Rail Bed
- Sled Dog Trail
- Snowmobile Route
- Unclassed

**Proposed Roads**

**Year 1**
- Class 1-Major IBR
- Class 2-Minor IBR
- Class 3-Bush Road

**Year 2**
- Class 1-Major IBR
- Class 2-Minor IBR
- Class 3-Bush Road

**Year 3-5**
- Class 1-Major IBR
- Class 2-Minor IBR
- Class 3-Bush Road
- Water
- Watercourse

**Proposed Harvest Block**
- Year 1
- Year 2
- Year 3-5

**Non-Sakaw Allocation Holder**
- Year 1

**Actual/Anticipated Harvest**
- before Mar. 31, 2014
- Apr. 1, 2014 - Mar. 31, 2024
- Nov. 1, 2023 - Mar. 31, 2024

**Unique Features**
- Cabin/Campsite
- Boat Launch
- Point of Interest
- Fire Tower
- Den
- Nest

**Special Conditions**

**Stakeholder Commitments**
- No Harvest
- Special Harvest
- FMA
- Indian Reserves 2019
- FMA Exclusions
- Fire Boundaries 2023
- Op. Area/Compartment

0 0.5 1 2 3 4 5
Kilometers

**Reference Map**

**Inventory Stand Description**

1605 - Unique Stand/Polygon Number
S20D - Stand Comp.; Dominant/Co-Dom., Ht. Cls(m), Density Cls(A-D)
JP6B34(WS) - Species Comp. (brackets represent understorey)
120(WS) - Decade Age Based on Current Year
[1] Solid - Late Seral, Patterned - Very Late Seral, e.g.
Swd WS/Fir 15m+ (L) Swd WS/Fir 15m+ (VL)

*NOTE: Only productive forest stands 1 ha and greater are labelled*

DISCLAIMER
This product was produced for internal use only. Sakaw Askiy does not warrant its accuracy or completeness. Maps should not be relied upon to establish legal title, boundary lines or locations of improvements. Any use, duplication or distribution without permission is prohibited.
© Copyright 2023 Sakaw Askiy Inc. All rights reserved.

**General**

| | |
|---|---|
| Map Projection: | UTM NAD83(crs) |
| UTM Zone: | 13 |
| Map Scale: | 1:50,000 |
| Produced By: | HPATTERSON |
| Produced On: | 10/18/2023 |